

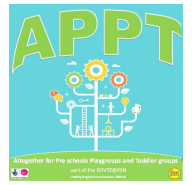

**(Altogether for Preschools Playgroups and Toddler Groups)
Membership Form**



Please complete in block capitals

Name of Group/Setting:			
Group/Setting Address: (including post code)			
Group Contact Name (at setting):			
Position:			
Telephone Number (at setting):			
Email Address:			
Website:			
Do you use social media? (if so please provide group/page name and details)	Facebook	Y/N	name:
	Twitter	Y/N	name:
Contact Name: (this should be a committee member, manager, proprietor)			
Address: (including post code)			
Telephone Number:			
Email Address:			
Newsletter to be sent to: (circle your choice)	Setting	or	Committee/Manager
Group Opening Times:			
AM – Mon	Tues	Wed	Thurs Fri
Please tick the membership you are applying for:			
Pre-school/nursery/playgroup – level 1 = £75 (training 2x2 staff (or vols))			
Pre-school/nursery/playgroup – level 2 = £100 (training 2x2 staff (or vols) email/telephone support and various networking opportunities)			
Pre-school/nursery/playgroup – level 3 = £150 (training 2x2 staff (or vols) email/telephone support, various networking opportunities and one visit to setting)			
Other Members (toddler groups/childminders) = £35 for inclusion in online support group and workshops			
If you are happy with the information you have provided on this form, please would you sign it so that we have your approval to hold this information on file and on the FSN database. Your completion of this form will give us your permission to contact you about available services and those being developed by FSN.			
Your Signature:		Date:	
Please return this form and your payment to: Emma Turner, FSN 66 London Road, St Leonards on Sea, East Sussex TN37 6AS. Contact: 01424 423683 ext 20 Email: eturner@fsncharity.co.uk Website: www.fsncharity.co.uk Please make cheques payable to FSN			



Follow us on @ROVTE_fsn

ROVTE



LOTTERY FUNDED

Supporting children and families Supporting children and families Supporting children and families Supporting children and families Supporting children and families

Registered Charity No: 208446